

Reporting issues

The Brislington Brook is an urban watercourse that occasionally suffers from pollution incidents. Please report any problems to the Environment Agency: 0800 80 70 60.

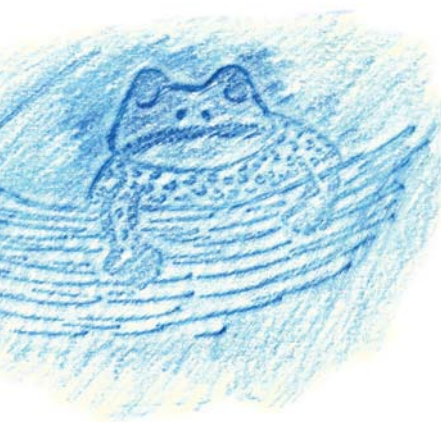

Fly-tipping can also be a problem in the area - please report it to Bristol City Council via the website or call: 0117 922 2100.

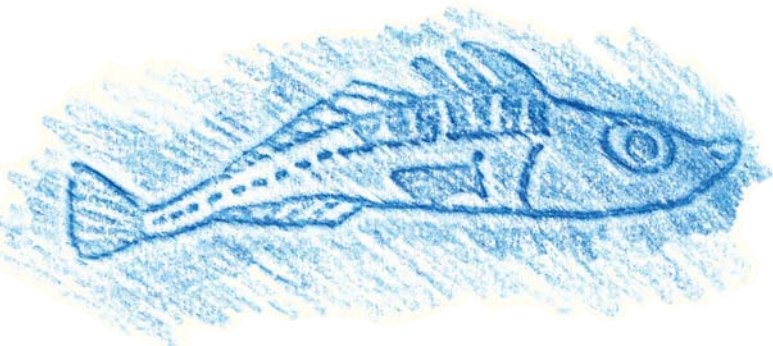

Thanks

Thanks to St Anne's Junior School for the drawings of wildlife found at Brislington Brook. They are featured on the plaques.





Getting there

OS grid ref (St Anne's Well): ST62187251
Map: <http://goo.gl/maps/PWukc>

-  The No 36 to Withywood from the city centre stops on Wootton Road near The Coop (① on map).
-  The No 1 from Henbury via the city centre stops at Allison Road (⑨ on map).

Contacts

Brislington Brook is a great place to visit as a school or family group. An education pack has been produced to help you make the most of your visits. Find out more and download the pack from:

-  discoverbrislingtonbrook.wordpress.com
-  facebook.com/DiscoverBrislingtonBrook



Brislington Brook Trails



Tactile discovery in a beautiful, secret valley

On the trail...

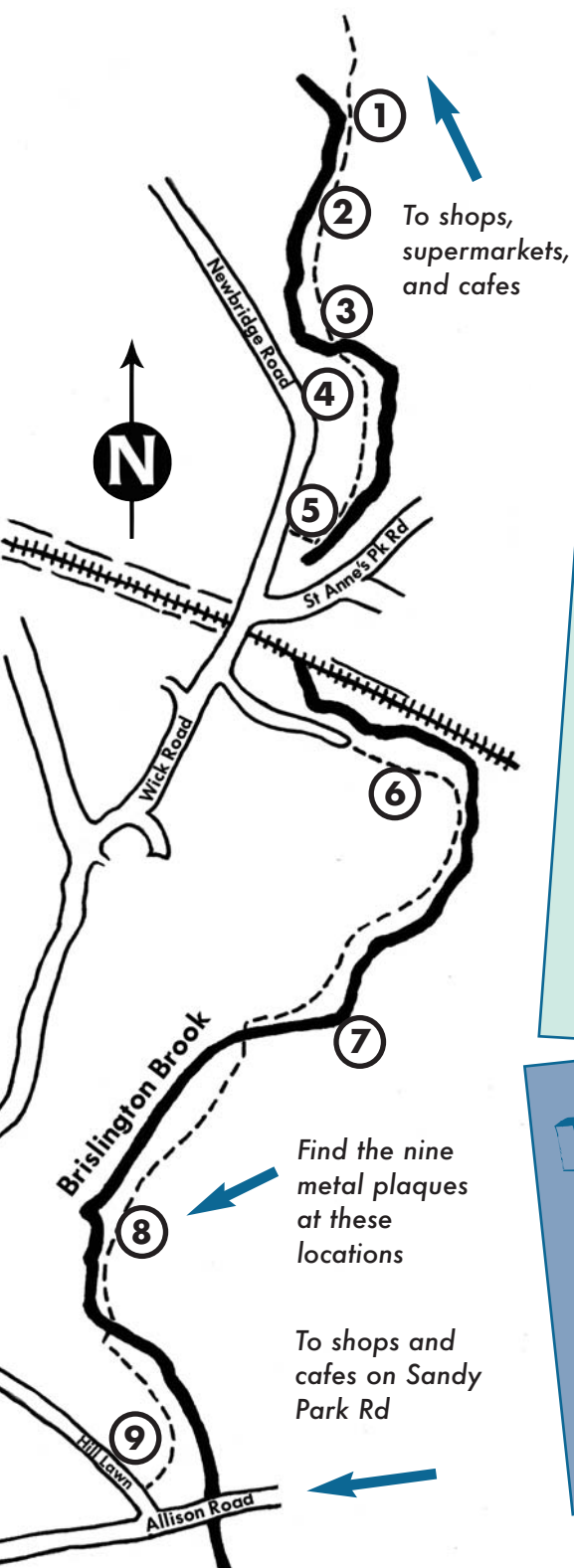

Three new all-in-one trails have been created for St Anne's Wood and Nightingale Valley. They are metal rubbing plaques at nine locations. Follow each one at the same time or go back another day and follow a different trail.

Each one tells you something about the fascinating history of this beautiful valley. You can also find out about its woodland wealth and wildlife hotspots.

What you need

To make rubbings, all you need is paper and either crayons, a soft pencil or charcoal. The darker the crayon the better the result.

Woodland

- ▶ What does it mean for woodland to be ancient?
- ▶ How do flowers tell us about the age of woodland?
- ▶ Which wood was used for wattle and daub buildings?

History

- ▶ What was so important about the chapel that once stood in St Anne's Valley?
- ▶ Who were the pilgrims and why did they visit?
- ▶ Where were coins and tokens found?

Wildlife

- ▶ How many insects can a bat eat in one night?
- ▶ Why is it a good sign that otters are returning to the valley?
- ▶ What birds are found here - past and present?

